

To notify a departure then click on the **Notification Search...** button and choose a notification to prepare for departure. Icon is displayed (if one has been created):

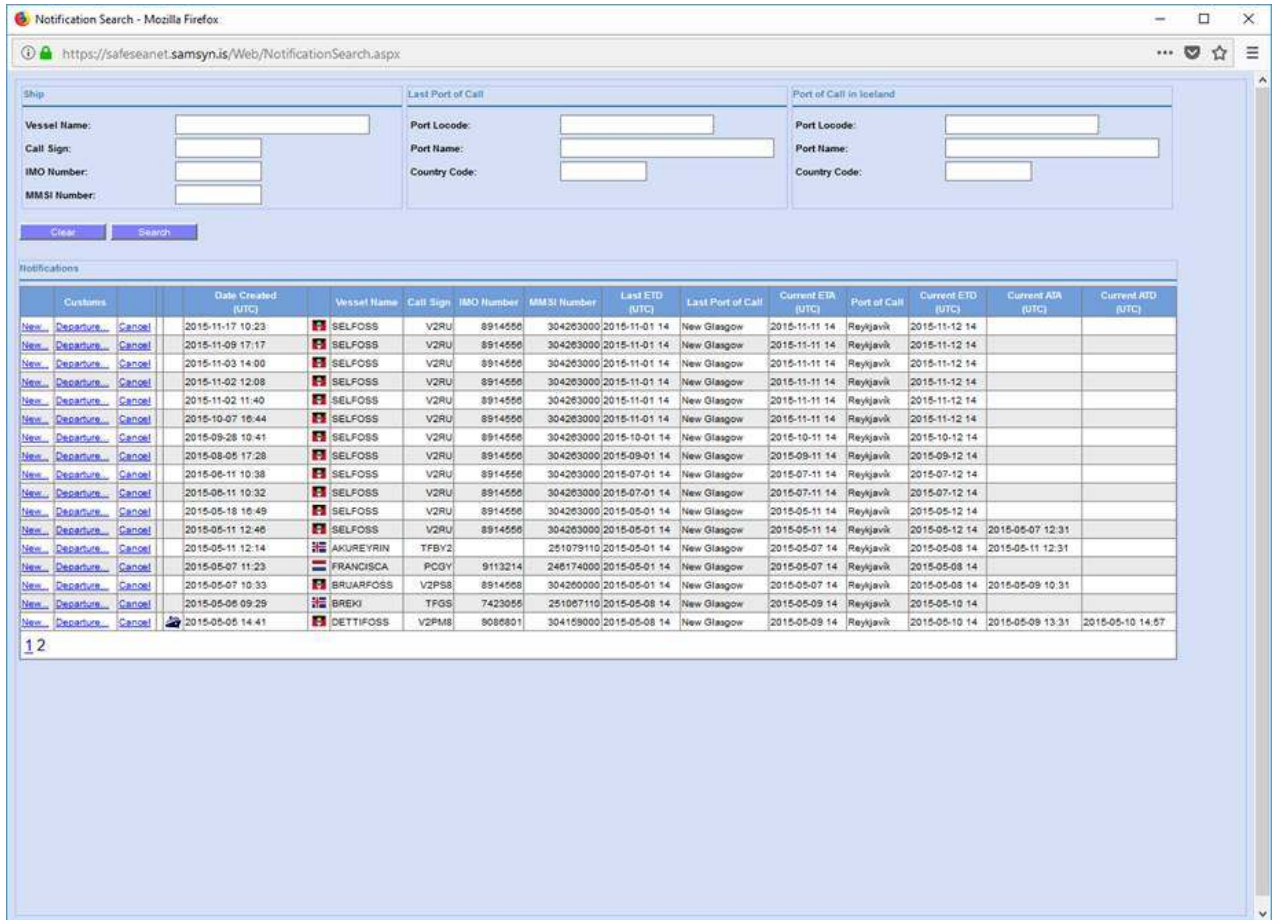

If the link is clicked then a warning that the *departure* data for the departue notification will be deleted (if it already exists):

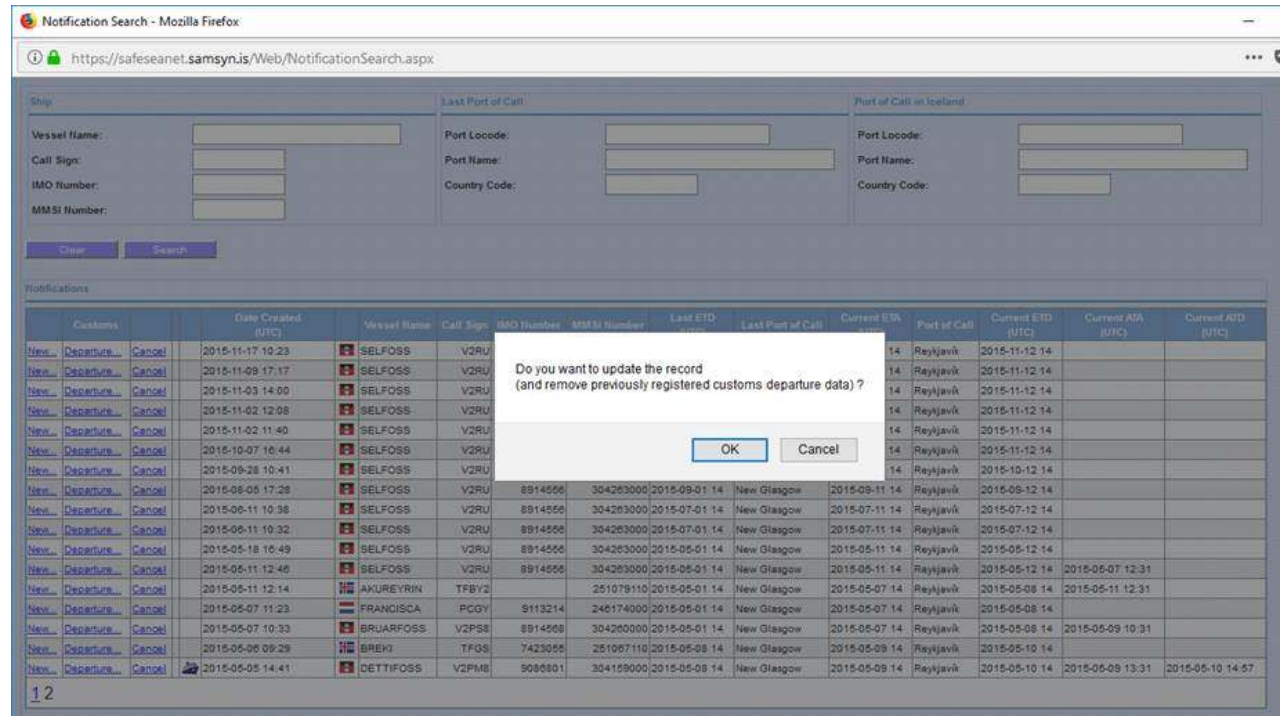

Registration interface for a departure notification (only Customs). User is Administrator:

SafeSeaNet Iceland
National Single Window
Wednesday 10 January 2018 :: 15:39:25

My Ships... My Notifications... Ship Search... Notification Search... My Profile... Logout

ATTENTION: When finished with registrations click on the 'Finish' tab and then click on the 'Finish' button to send the 'Notification'.

New Notification... Cancel Notification

Vessel Name: ANUREYRIN, IMO Number: , MMSI Number: 251079110, Call Sign: TFBY2 | Port of Call in Iceland: ISREY, ETD: 2015-05-08 14:00 | Port of Destination after Iceland: NONHS, ETA: 2015-05-20 14:00

Customs Finish Registration Stakeholder Exemption Notification Statistics Information

Click on the 'Save Changes' button to save data on page!

Crew Passenger Ship Store

* 'Crew List' is mandatory!

Crew Information

Crew Count: 0

Crew

Family Name: * Nature of Identity Document: *
Given Name(s): * Number of Identity Document: *
Nationality: * Visa / Residence Permit Number: *
Nationality from list: * Effects ineligible for relief from customs duties and taxes or subject to prohibitions or restrictions: *
Date of Birth: DD-MM-YYYY / / * Cash exceeding 10,000 Euros or an equivalent amount in other currencies: *
Place of Birth: *
Gender: *
Rank / Rating: *
Rank from list: *

Article Type: *
Article Description: *
Quantity Number: *
Add Update Remove All

Alternative: Provide a list to process:
[Template table to download](#)

Crew List to process: No file selected.
Upload Remove Process

File Process Status: